

STATE SENATE DISTRICT 18

ADA COUNTY

**DAN BRIDGES (R)**

NO RESPONSE

**JANIE WARD-ENGELKING (D)**

NO RESPONSE

Q1: Do you support strengthening Idaho's pro-life laws by removing the existing exceptions for cases of rape and incest?

BRIDGES: No Response

WARD-ENGELKING: No Response

Q2: Do you support a prohibition on abortifacients that can end preborn life after fertilization, including Plan B, Julie, Ella, and copper or hormonal IUDs?

BRIDGES: No Response

WARD-ENGELKING: No Response

Q3: Would you support legislation that holds educators and school districts accountable for indoctrinating students with critical race theory, gender ideology, and Diversity, Equity, and Inclusion (DEI) ideology?

BRIDGES: No Response

WARD-ENGELKING: No Response

Q4: Would you support legislation that makes sexual education parental opt-in rather than opt-out?

BRIDGES: No Response

WARD-ENGELKING: No Response

Q5: Would you support legislation that protects traditional, biblical marriage between one man and one woman?

BRIDGES: No Response

WARD-ENGELKING: No Response

Q6: Would you support legislation that prohibits displays of indecency, such as drag exhibitions, in public places when minors are present?

BRIDGES: No Response

WARD-ENGELKING: No Response

Q7: Do you support the legalization of medical or recreational marijuana in Idaho?

BRIDGES: No Response

WARD-ENGELKING: No Response

Q8: Would you support legislation that allows public school teachers to read the Bible during class time without instruction or comment?

BRIDGES: No Response

WARD-ENGELKING: No Response

Q9: Do you support legal protections for the privacy and safety of biological females in bathrooms, locker rooms, government buildings, and prisons?

BRIDGES: No Response

WARD-ENGELKING: No Response

Q10: Would you support extending the state child tax credit to preborn children?

BRIDGES: No Response

WARD-ENGELKING: No Response

STATE HOUSE DISTRICT 18A

ADA COUNTY

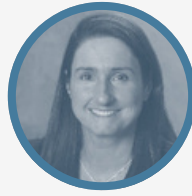

ILANA RUBEL (D)

NO RESPONSE

Q1: Do you support strengthening Idaho's pro-life laws by removing the existing exceptions for cases of rape and incest?

RUBEL: No Response

Q2: Do you support a prohibition on abortifacients that can end preborn life after fertilization, including Plan B, Julie, Ella, and copper or hormonal IUDs?

RUBEL: No Response

Q3: Would you support legislation that holds educators and school districts accountable for indoctrinating students with critical race theory, gender ideology, and Diversity, Equity, and Inclusion (DEI) ideology?

RUBEL: No Response

Q4: Would you support legislation that makes sexual education parental opt-in rather than opt-out?

RUBEL: No Response

Q5: Would you support legislation that protects traditional, biblical marriage between one man and one woman?

RUBEL: No Response

Q6: Would you support legislation that prohibits displays of indecency, such as drag exhibitions, in public places when minors are present?

RUBEL: No Response

Q7: Do you support the legalization of medical or recreational marijuana in Idaho?

RUBEL: No Response

Q8: Would you support legislation that allows public school teachers to read the Bible during class time without instruction or comment?

RUBEL: No Response

Q9: Do you support legal protections for the privacy and safety of biological females in bathrooms, locker rooms, government buildings, and prisons?

RUBEL: No Response

Q10: Would you support extending the state child tax credit to preborn children?

RUBEL: No Response

STATE HOUSE DISTRICT 18B

ADA COUNTY

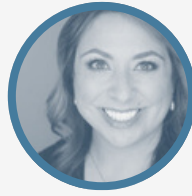

BROOKE GREEN (D)

NO RESPONSE

Q1: Do you support strengthening Idaho's pro-life laws by removing the existing exceptions for cases of rape and incest?

GREEN: No Response

Q2: Do you support a prohibition on abortifacients that can end preborn life after fertilization, including Plan B, Julie, Ella, and copper or hormonal IUDs?

GREEN: No Response

Q3: Would you support legislation that holds educators and school districts accountable for indoctrinating students with critical race theory, gender ideology, and Diversity, Equity, and Inclusion (DEI) ideology?

GREEN: No Response

Q4: Would you support legislation that makes sexual education parental opt-in rather than opt-out?

GREEN: No Response

Q5: Would you support legislation that protects traditional, biblical marriage between one man and one woman?

GREEN: No Response

Q6: Would you support legislation that prohibits displays of indecency, such as drag exhibitions, in public places when minors are present?

GREEN: No Response

Q7: Do you support the legalization of medical or recreational marijuana in Idaho?

GREEN: No Response

Q8: Would you support legislation that allows public school teachers to read the Bible during class time without instruction or comment?

GREEN: No Response

Q9: Do you support legal protections for the privacy and safety of biological females in bathrooms, locker rooms, government buildings, and prisons?

GREEN: No Response

Q10: Would you support extending the state child tax credit to preborn children?

GREEN: No Response