

STATE SENATE DISTRICT 30

BUTTE COUNTY | BINGHAM COUNTY



JULIE VANORDEN (R)

NO RESPONSE

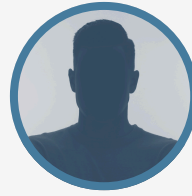

KAREN KEITH (D)

NO RESPONSE

Q1: Do you support strengthening Idaho’s pro-life laws by removing the existing exceptions for cases of rape and incest?

VANORDEN: No Response

KEITH: No Response

Q2: Do you support a prohibition on abortifacients that can end preborn life after fertilization, including Plan B, Julie, Ella, and copper or hormonal IUDs?

VANORDEN: No Response

KEITH: No Response

Q3: Would you support legislation that holds educators and school districts accountable for indoctrinating students with critical race theory, gender ideology, and Diversity, Equity, and Inclusion (DEI) ideology?

VANORDEN: No Response

KEITH: No Response

Q4: Would you support legislation that makes sexual education parental opt-in rather than opt-out?

VANORDEN: No Response

KEITH: No Response

Q5: Would you support legislation that protects traditional, biblical marriage between one man and one woman?

VANORDEN: No Response

KEITH: No Response

Q6: Would you support legislation that prohibits displays of indecency, such as drag exhibitions, in public places when minors are present?

VANORDEN: No Response

KEITH: No Response

Q7: Do you support the legalization of medical or recreational marijuana in Idaho?

VANORDEN: No Response

KEITH: No Response

Q8: Would you support legislation that allows public school teachers to read the Bible during class time without instruction or comment?

VANORDEN: No Response

KEITH: No Response

Q9: Do you support legal protections for the privacy and safety of biological females in bathrooms, locker rooms, government buildings, and prisons?

VANORDEN: No Response

KEITH: No Response

Q10: Would you support extending the state child tax credit to preborn children?

VANORDEN: No Response

KEITH: No Response



Idaho Family Policy Center is a ministry that advances the lordship of Christ in the public square through engaging the church, promoting God-honoring public policy, and training statesmen.

INFO@IDAHOFAMILY.ORG | 208.260.5844 | IDAHOFAMILY.ORG

STATE HOUSE DISTRICT 30A

BUTTE COUNTY | BINGHAM COUNTY



DAVID CANNON (R)

NO RESPONSE

Q1: Do you support strengthening Idaho's pro-life laws by removing the existing exceptions for cases of rape and incest?

CANNON: No Response

Q2: Do you support a prohibition on abortifacients that can end preborn life after fertilization, including Plan B, Julie, Ella, and copper or hormonal IUDs?

CANNON: No Response

Q3: Would you support legislation that holds educators and school districts accountable for indoctrinating students with critical race theory, gender ideology, and Diversity, Equity, and Inclusion (DEI) ideology?

CANNON: No Response

Q4: Would you support legislation that makes sexual education parental opt-in rather than opt-out?

CANNON: No Response

Q5: Would you support legislation that protects traditional, biblical marriage between one man and one woman?

CANNON: No Response

Q6: Would you support legislation that prohibits displays of indecency, such as drag exhibitions, in public places when minors are present?

CANNON: No Response

Q7: Do you support the legalization of medical or recreational marijuana in Idaho?

CANNON: No Response

Q8: Would you support legislation that allows public school teachers to read the Bible during class time without instruction or comment?

CANNON: No Response

Q9: Do you support legal protections for the privacy and safety of biological females in bathrooms, locker rooms, government buildings, and prisons?

CANNON: No Response

Q10: Would you support extending the state child tax credit to preborn children?

CANNON: No Response



Idaho Family Policy Center is a ministry that advances the lordship of Christ in the public square through engaging the church, promoting God-honoring public policy, and training statesmen.

INFO@IDAHOFAMILY.ORG | 208.260.5844 | IDAHOFAMILY.ORG

STATE HOUSE DISTRICT 30B

BUTTE COUNTY | BINGHAM COUNTY



BEN FUHRIMAN (R)

NO RESPONSE

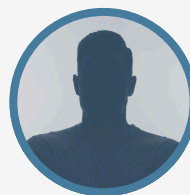

BREANE BUCKINGHAM (D)

NO RESPONSE

Q1: Do you support strengthening Idaho's pro-life laws by removing the existing exceptions for cases of rape and incest?

FUHRIMAN: No Response

BUCKINGHAM: No Response

Q2: Do you support a prohibition on abortifacients that can end preborn life after fertilization, including Plan B, Julie, Ella, and copper or hormonal IUDs?

FUHRIMAN: No Response

BUCKINGHAM: No Response

Q3: Would you support legislation that holds educators and school districts accountable for indoctrinating students with critical race theory, gender ideology, and Diversity, Equity, and Inclusion (DEI) ideology?

FUHRIMAN: No Response

BUCKINGHAM: No Response

Q4: Would you support legislation that makes sexual education parental opt-in rather than opt-out?

FUHRIMAN: No Response

BUCKINGHAM: No Response

Q5: Would you support legislation that protects traditional, biblical marriage between one man and one woman?

FUHRIMAN: No Response

BUCKINGHAM: No Response

Q6: Would you support legislation that prohibits displays of indecency, such as drag exhibitions, in public places when minors are present?

FUHRIMAN: No Response

BUCKINGHAM: No Response

Q7: Do you support the legalization of medical or recreational marijuana in Idaho?

FUHRIMAN: No Response

BUCKINGHAM: No Response

Q8: Would you support legislation that allows public school teachers to read the Bible during class time without instruction or comment?

FUHRIMAN: No Response

BUCKINGHAM: No Response

Q9: Do you support legal protections for the privacy and safety of biological females in bathrooms, locker rooms, government buildings, and prisons?

FUHRIMAN: No Response

BUCKINGHAM: No Response

Q10: Would you support extending the state child tax credit to preborn children?

FUHRIMAN: No Response

BUCKINGHAM: No Response



Idaho Family Policy Center is a ministry that advances the lordship of Christ in the public square through engaging the church, promoting God-honoring public policy, and training statesmen.

INFO@IDAHOFAMILY.ORG | 208.260.5844 | IDAHOFAMILY.ORG